

**SURVEYOR'S MORTGAGE REPORT**

For: NBD Mortgage Co.  
6500 Centurion  
Lansing, MI 48917

Evelyn J. and  
William D. Sheldon  
5639 E. Packard Hwy.  
Charlotte, Michigan

**Legal Description: (As Furnished)**

The East 1/2 of the following described parcel: That part of the Southwest 1/4 of the Southeast 1/4 of Section 1, Town 2 North, Range 4 West, Eaton County, Michigan, described as follows: Commencing at the Southwest corner of said Southwest 1/4 of the Southeast 1/4; thence North 40 rods 2 feet; thence East 39 rods 14-1/2 feet; thence South 40 rods 2 feet; thence West 39 rods, 14-1/2 feet to the place of beginning.

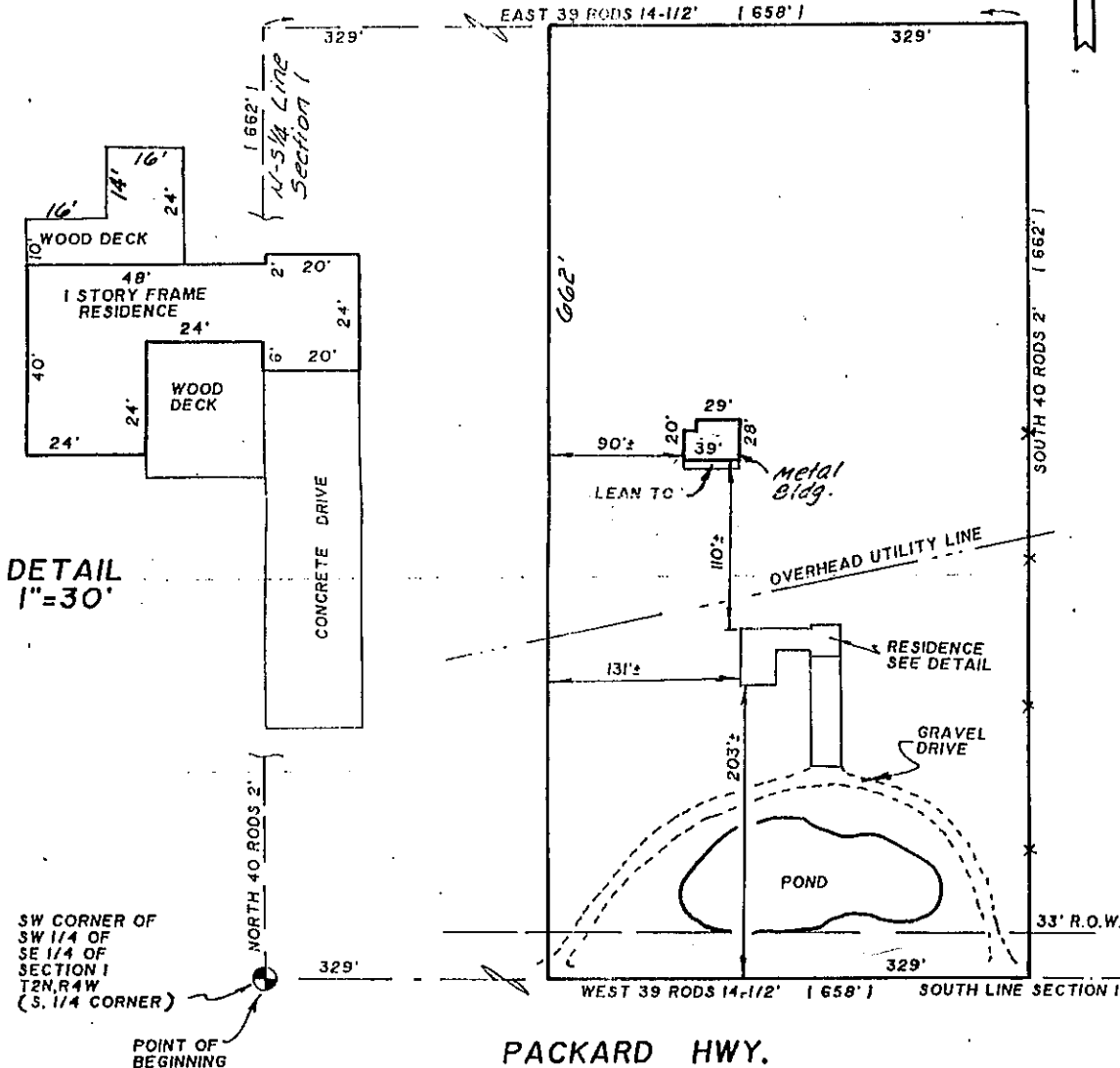

We hereby certify that we have surveyed the property herein described; that the buildings and Improvements as shown are entirely within the property lines; and that there are no visible encroachments upon the above described property, except as shown hereon.

Note: This document was performed for mortgage purposes only. Dimensions from boundary lines to improvements are approximate and should not be used to establish property lines. Fences, (if any) plotted on property lines are intended to indicate that these fences are on or near the boundary lines of this parcel. A certified boundary is needed to accurately define the limits of this parcel.

FRED WHITE ENGINEERING COMPANY  
2300 North Grand River Avenue  
Lansing, Michigan 48906  
Phone 517 AC 321-7111

*Douglas K. Richardson*  
Douglas K. Richardson, L.L.S. #31603  
Survey No. 932740  
Date July 27, 1993