

Vacant Land

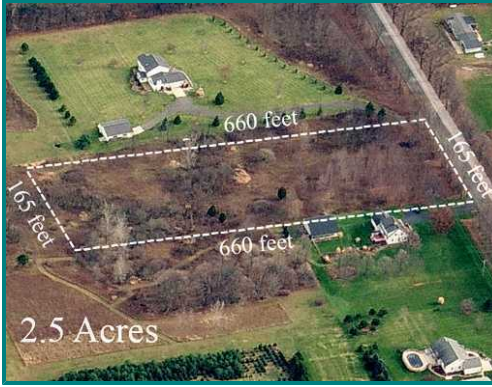

#198413

Price: \$ 48,000

Status: A

Tax Author: Vevay Township County: INGHAM
Zoning: ARES School Dist: Mason 13
Section#: Parcel#: 33-10-10-35-400-039
Subdivision: RURAL
Water: Unimproved Water
Sewer: Unimproved Sewer
Driveway: Road Frontage
Front Dim: 165
Depth Dim: 660
Rear Dim: 165
Lot Size: 2.5 acres

PLAINS RD - Mason 48854

State Eq Value: \$19,050 (Year: 09)

Tax: \$ 124 (Year: 08)

Taxable Value: \$19,050 (Year: 09)

Directions: PLAINS & HAWLEY EAST

Broker#: 340

Legal: METES & BOUNDS

Land: 2+ Thru 5 Acres

Soil Type: SANDY/CLAY

Crops:

Current Use: VACANT

Disclosure:

Assessment:

Acreage: 2.5 A

Curb/Gutter:

PrivateWell:

LevelContour:

Area: 13

Trees: YES

SideWalk:

Gas:

SlopeContour:

Multi Photo:

Wooded:

StormSewer:

Electricity:

Roll Contour:

Dbl Brochure: Y

PossibleUnit:

SanitarySewer:

Perked:

RR Siding:

Rd Surface: PAVED

PublicWater:

Terms: CAS, CON

Showing: Sign on Property

Public Remarks: Partially wooded building site on quiet tree lined road. Very little traffic and beautiful surroundings make this a ideal location for you next home. Property was perked two years ago.

Partially wooded building site on quiet tree lined road. Very little traffic and beautiful surroundings make this a ideal location for you next home. Property was perked two years ago. http://www.hometour24-7.com/Plains/0_Plains_Road.htm